

Operational, Impact-based Flood ForeCasting and Real-time intelligence



FloodMapp

building a safer future



FloodMapp

Mission

Localized flood forecasts to:
Improve Public Safety.
Mitigate damage.

We work actively with agencies in AU and US to successfully enhance preparedness, response and recovery.

- **Government** - Local, state, federal
- **Critical infrastructure** to help restore our power and community access.



DASH Hydraulics

Live, **operational** impact intelligence

Purpose built **for emergency management**

Operational - real-time situational awareness with **24/7 hourly updates** to reflect changing conditions using live rainfall & flood sensor data

Flood **extent, depth, and impacts** delivered via API into any GIS system.

Scalable from **property level** to **national** scale.
10m - 1m resolution.

Validated & Operational

Successfully saving lives and **prevented millions in losses.**

Input Data

FloodMapp collects 4 main categories of data as inputs to FloodMapp DASH – our ground-breaking proprietary hydrology and hydraulics modelling technology.

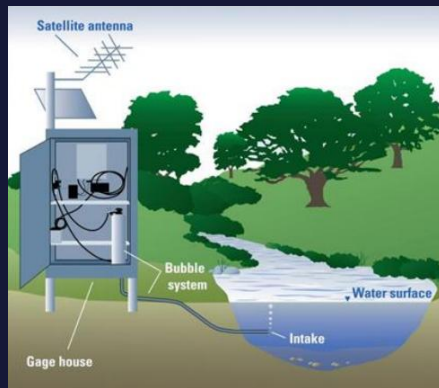

2. Surface Water Observations – 60,000 stations and counting

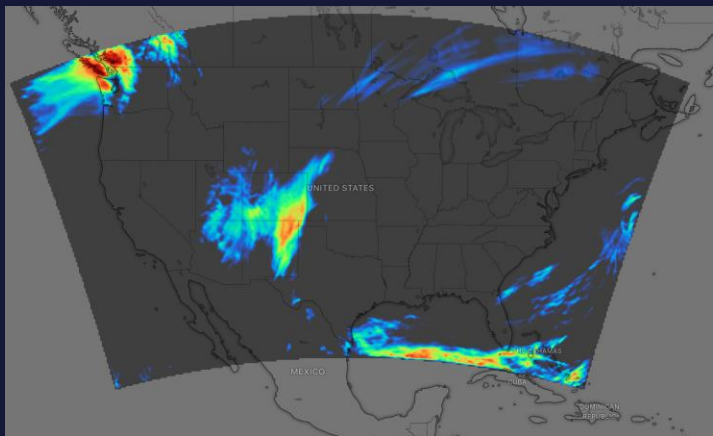

1. Meteorology Data

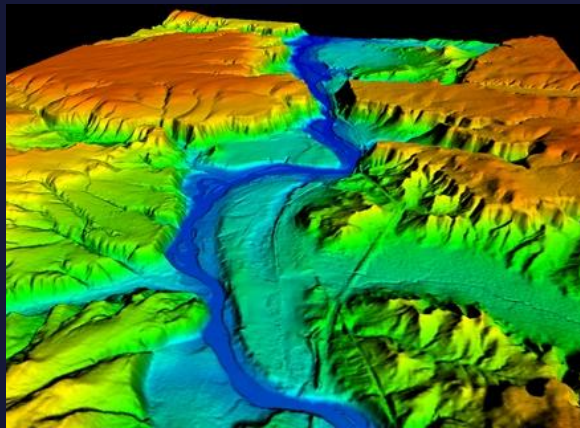

3. Digital Elevation Models



4. Ground Truth Validations

Intelligence – Before, During, After

ForeCast



NowCast

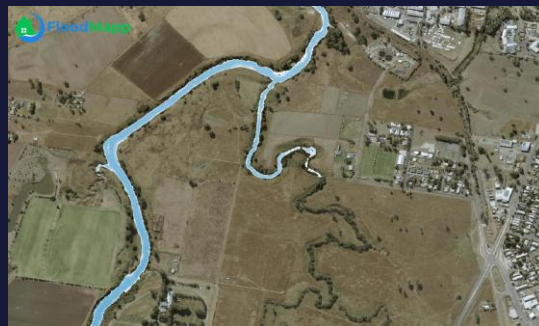

PostCast



Preparedness



Response



Recovery

ForeCast

Hydrology &
Hydraulic
Forecast

Live impact analytics

Forecast at 2024-09-25 13:00 UTC, Forecast Horizon: 06h

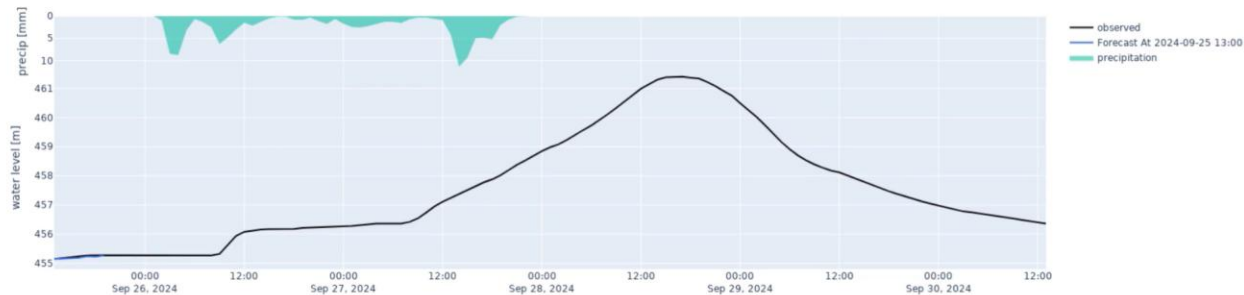

Predictive Intelligence - SDCC



Operational ForeCast and real-time monitoring:

Connects to Esri ArcGIS platform as a live data feed

24/7 accessibility with 99.5% uptime

Hourly updates as rain falls and river levels rise.

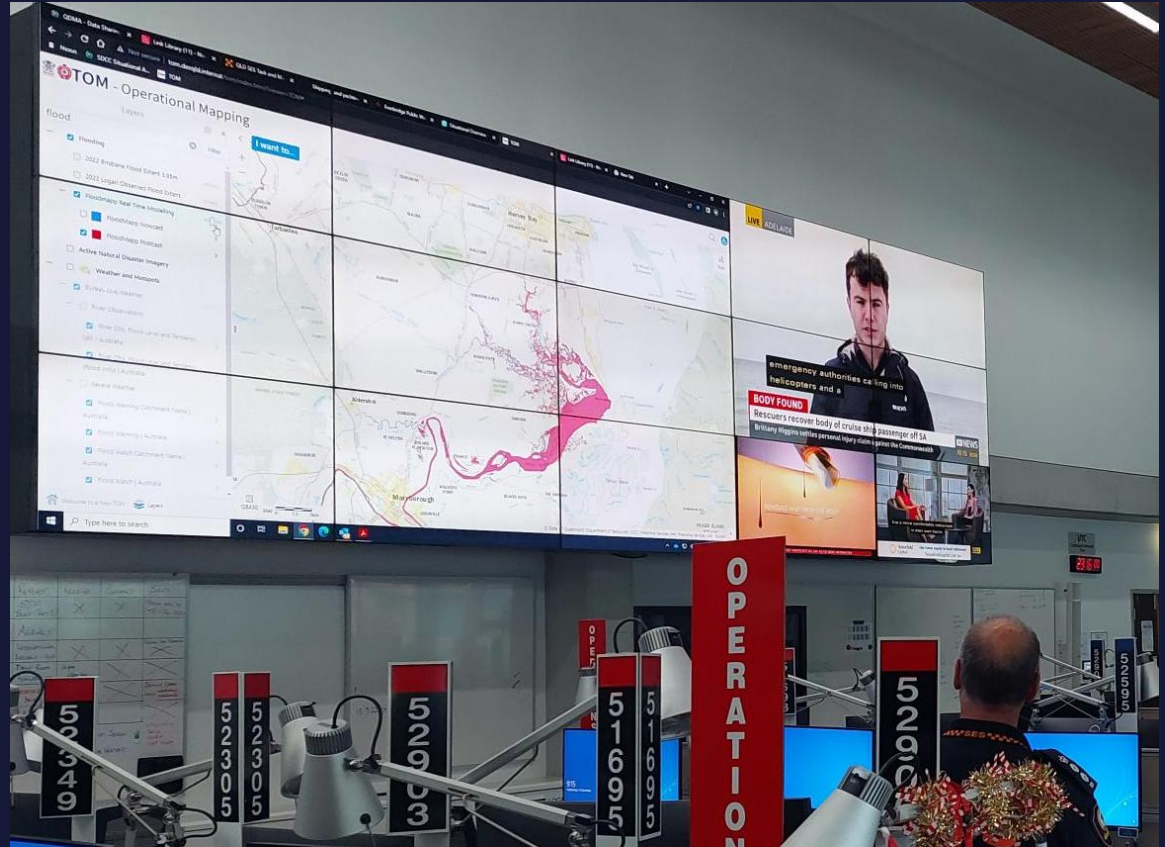

ForeCast - Thomson River

Stonehenge, QLD March 2025

Forecast at: 2025-03-23 03:00 +0000

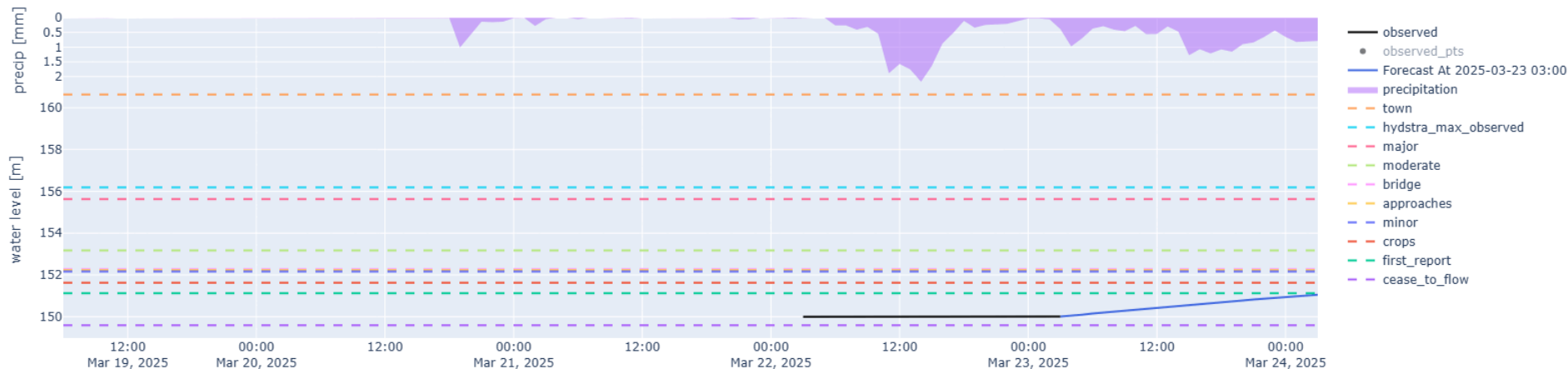

ForeCast peak: **158.5m** Gauge datum: **150.6** ForeCast height: **7.9m** Observed Peak: **7.4m**

Jundah - Thompson River

March 27, 2025



Live, Operational Real-time monitoring

Active and Post-Event Intelligence

- ✓ **NowCast** – Hourly situational awareness during event
(blue layer)
- ✓ **PostCast** – Analysis and assessments after event
(red layer)



Live Road Impacts



Norfolk Road Impact Analytics

River Condition

Median

Action

Flood

Moderate	Peak
----------	------

Impact Analytics

— Severe (> 3 ft)
— Moderate
— Low

Flood Extent



Severe Impacts

O

Max Depth (> 3 ft)

Moderate Impacts

0

Max Depth (1- 3 ft)

Minor Impacts

1

Max Depth (< 1 ft)

List of Impacts Ordered by depth



Name: River Crescent
Hierarchy: residential
Severity: Low
Max depth: 0.100000ft

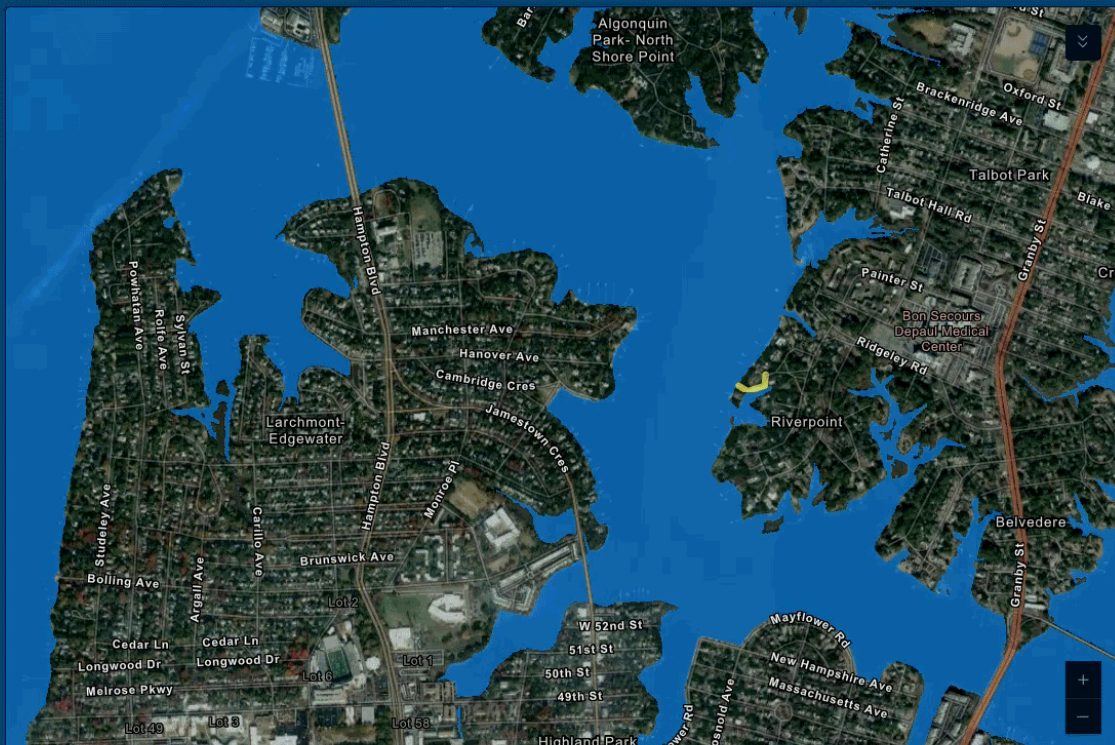

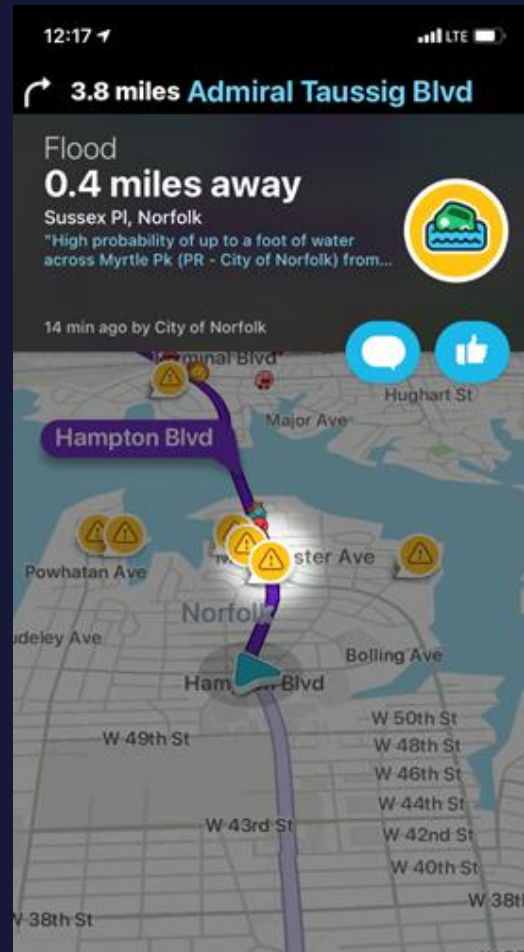

Hurricane Helene, FL



During Hurricanes Helene and Milton, FloodMapp's solutions delivered real-time flood intelligence in the SEOC that supported FDEM in a rapid response and recovery - backed by up to **90%** model accuracy.

Sunday, September 29th, 2024
Hurricane Helene
Day 6



State Emergency Response Team



EXIT

ESF - 12
ENERGY



This map showcases FloodMapp's PostCast product, providing an overview of the flood's maximum extent and impact across Tampa and St. Petersburg during Hurricane Helene.

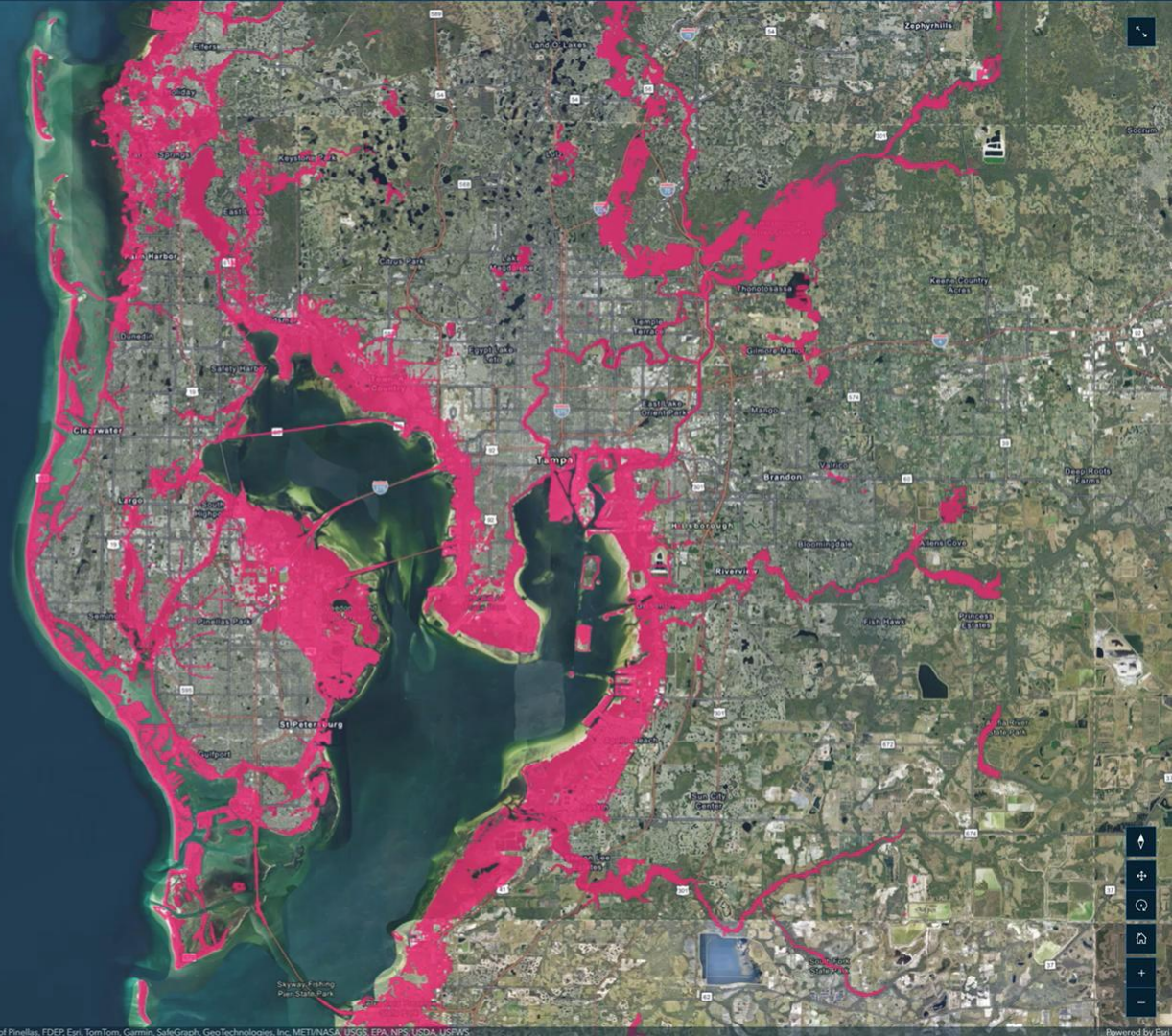

FloodMapp Hurricane Helene PostCast extent
StoryMap Competition 2024 extent
Flood Extent

Validation - Milton

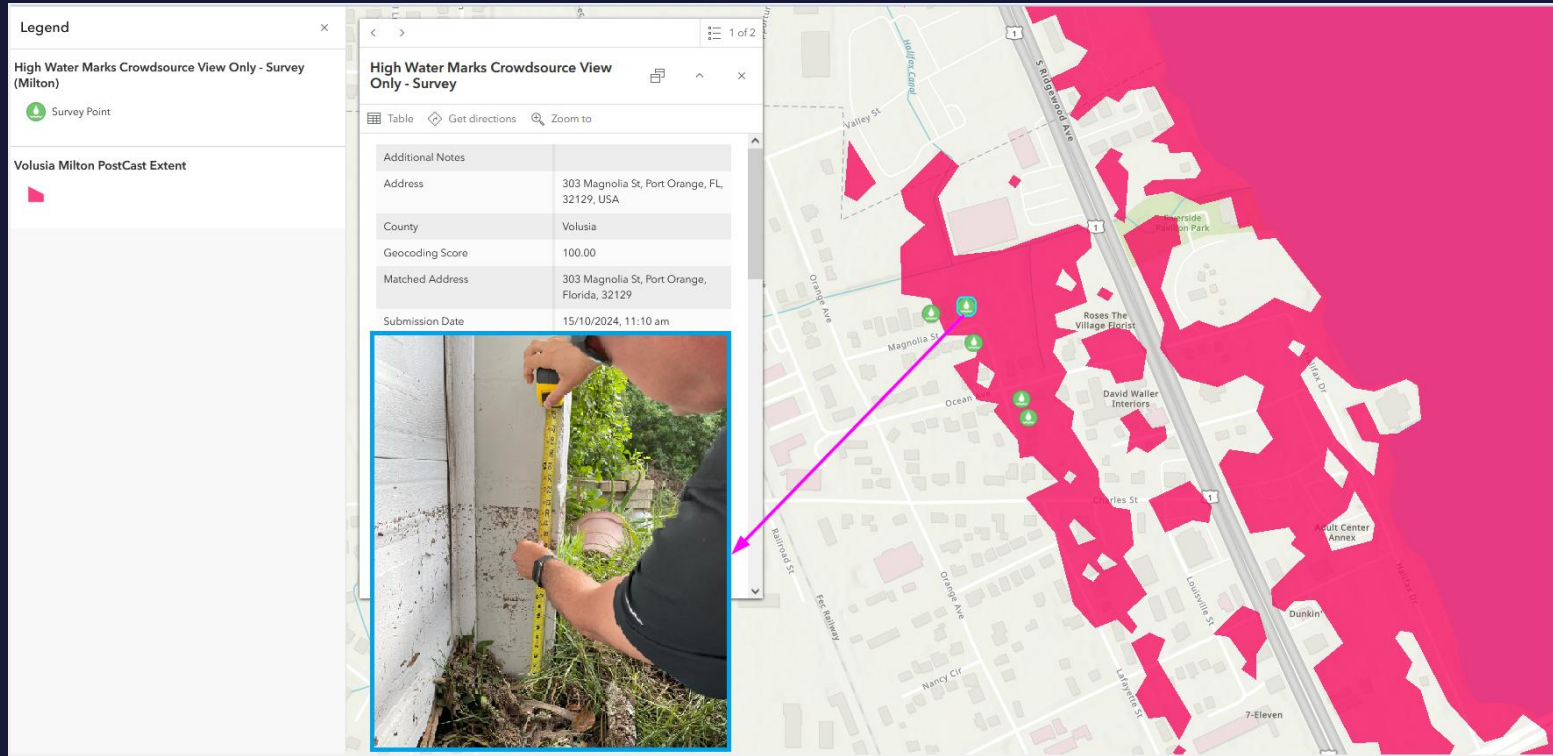

Flooding at 303 Magnolia St, Port Orange FL was flooded in Volusia County during Hurricane Milton – taken from FDEM High Water Mark dataset.

This corresponded well with FloodMapp PostCast.

Live Flood Impact Dashboard



Structure impacts

1,951

Damage estimate
\$316,146,200

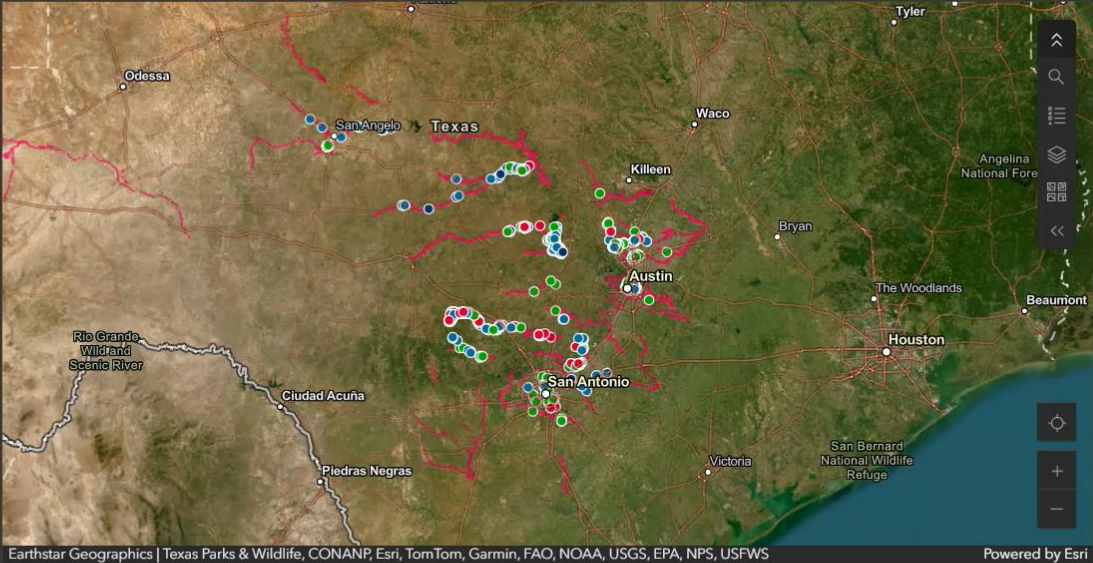

Damage severity



Major	221
Destroyed	308
Minor	556
Affected	866

Occupancy type

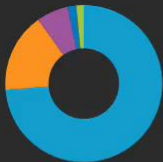

Residential	1,438
Commercial	321
Manufactured	128
Public	34
Industrial	30

Structure impacts by county

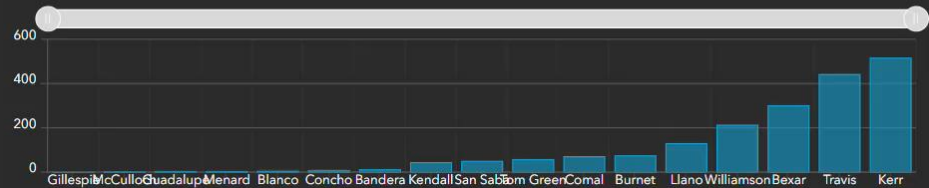

Damage estimate by county

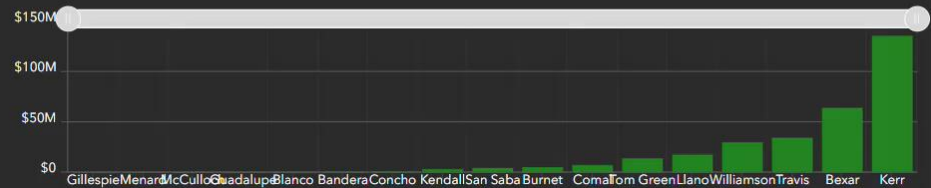

Validation.

Two Rivers Apartments, Georgetown, Williamson County
(30.6440703,-97.6755919)

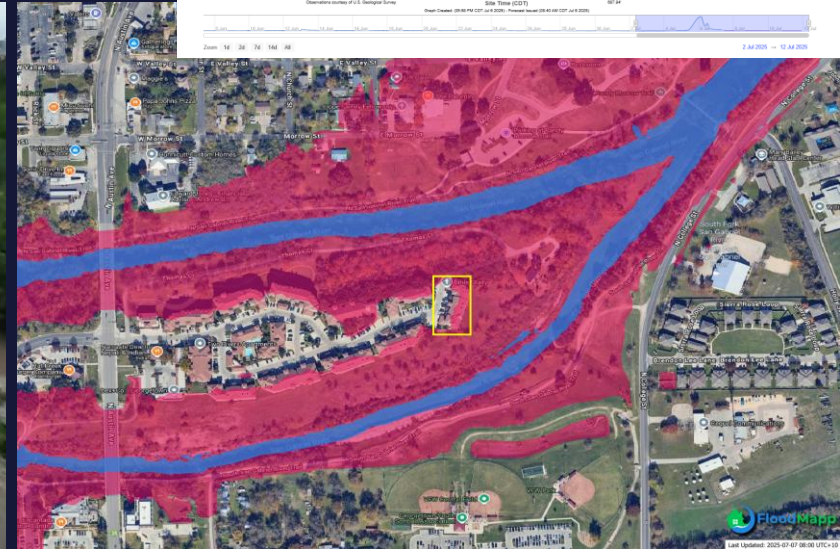
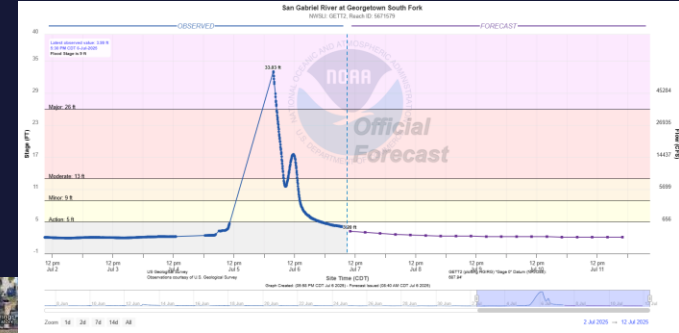

Waypoints Analysis.

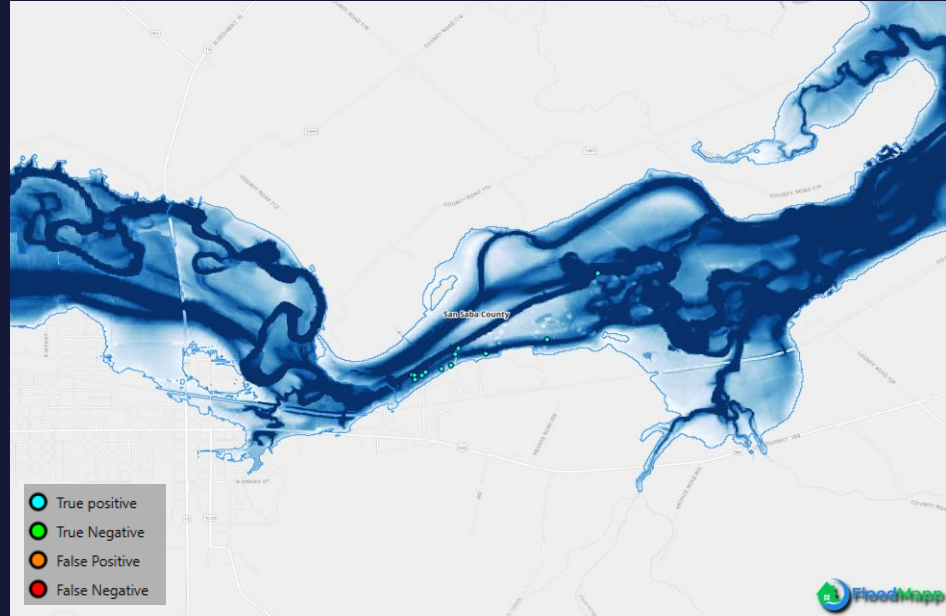
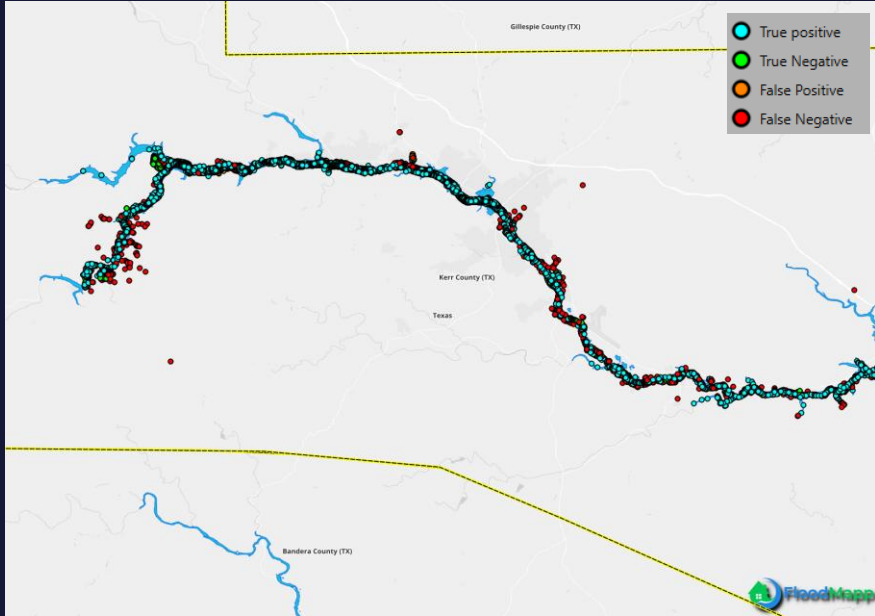



EO Challenges



Speed – Missing flash floods

Texas Floods, Hill Country – July 2025

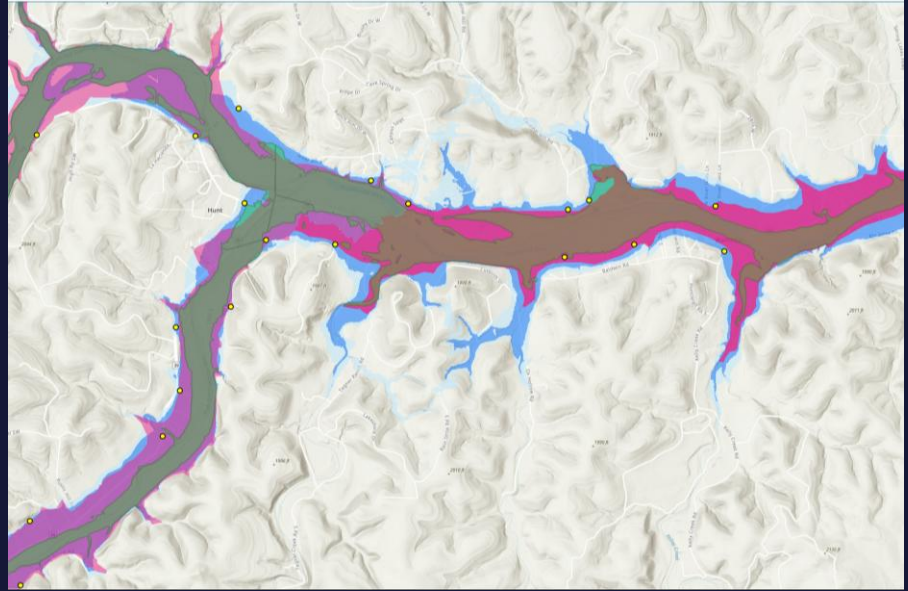
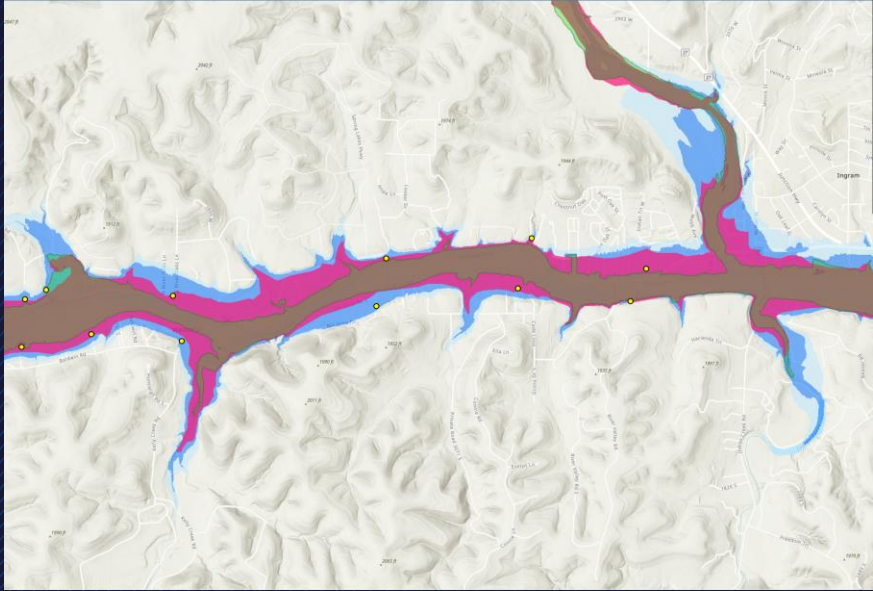

 PostCast Model  Satellite Imagery

Coverage

Hurricane Milton

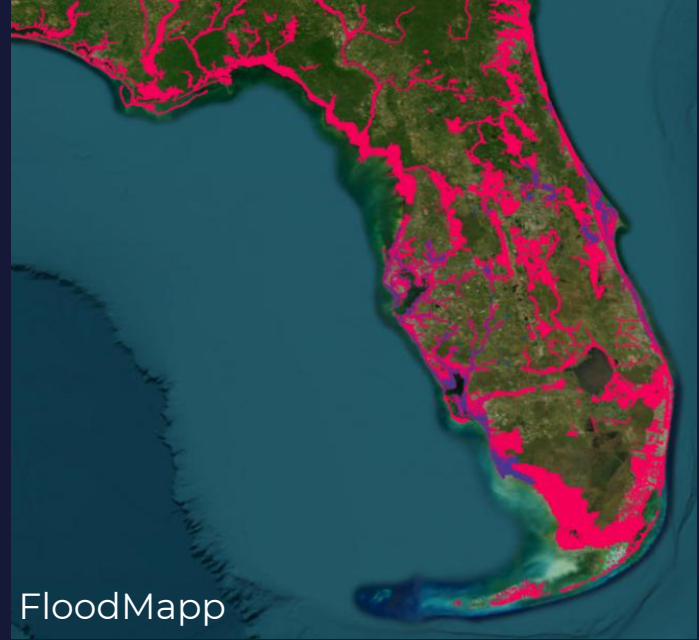
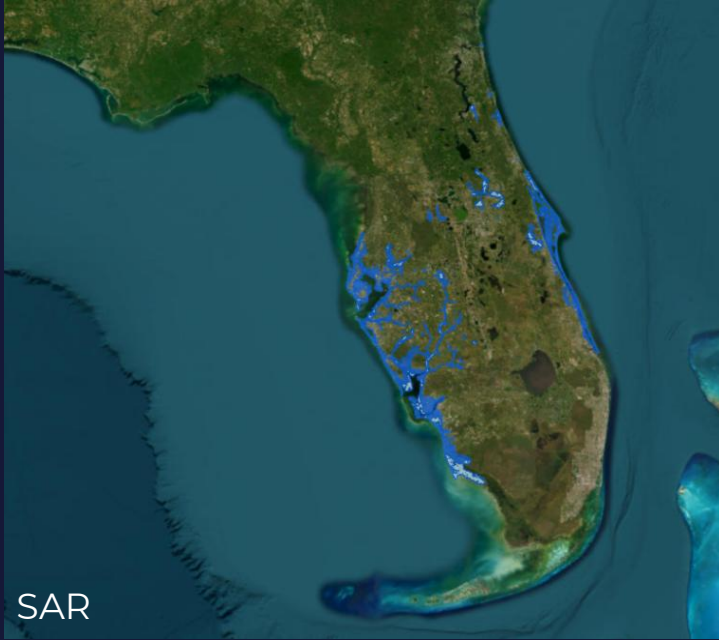

Timeliness - Missing the Peak



Thargomindah, Western Qld. April 2025 floods

Static Post Flood – Can't Forecast



-  FloodMapp DASH
-  Observed Flooding (Satellite imagery)

Cloud Cover

Gympie, 2022

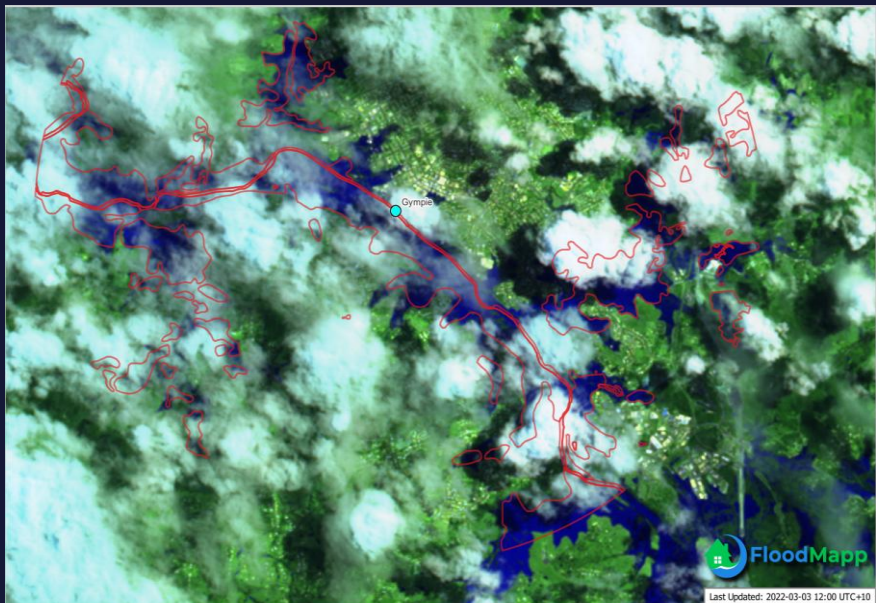

Satellite Imagery

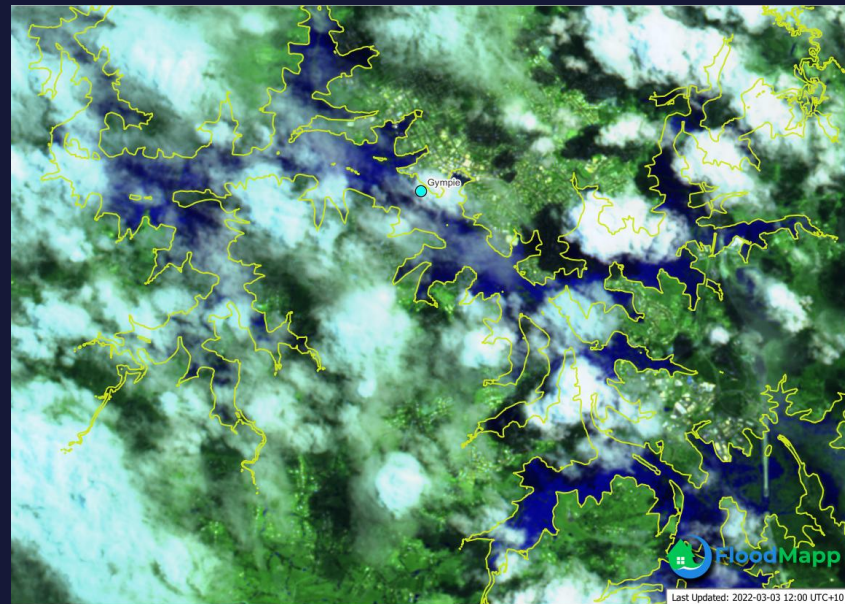

FloodMapp



EO Opportunities



Elevation Data

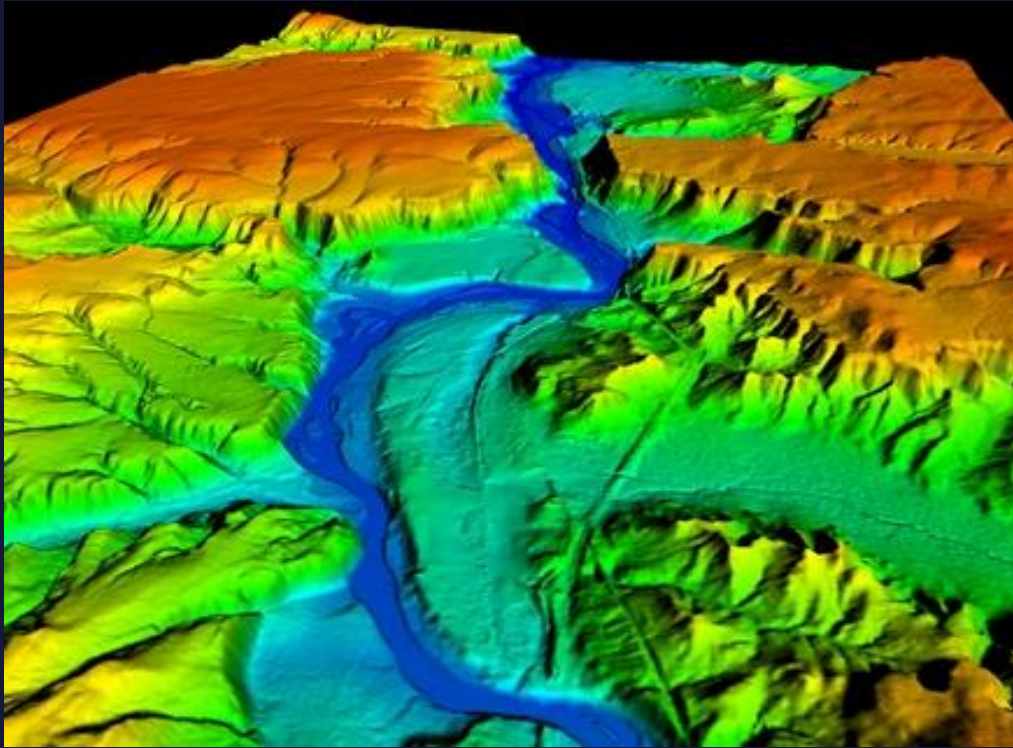

Flooding in Lodi, NJ.

The Higher the accuracy and resolution of the DEMs, the Higher the accuracy/resolution of the flood model and forecast.

Especially in QLD – 30m DEMs

Flooding in Norfolk, VA.

Mapping floods in ungauged areas

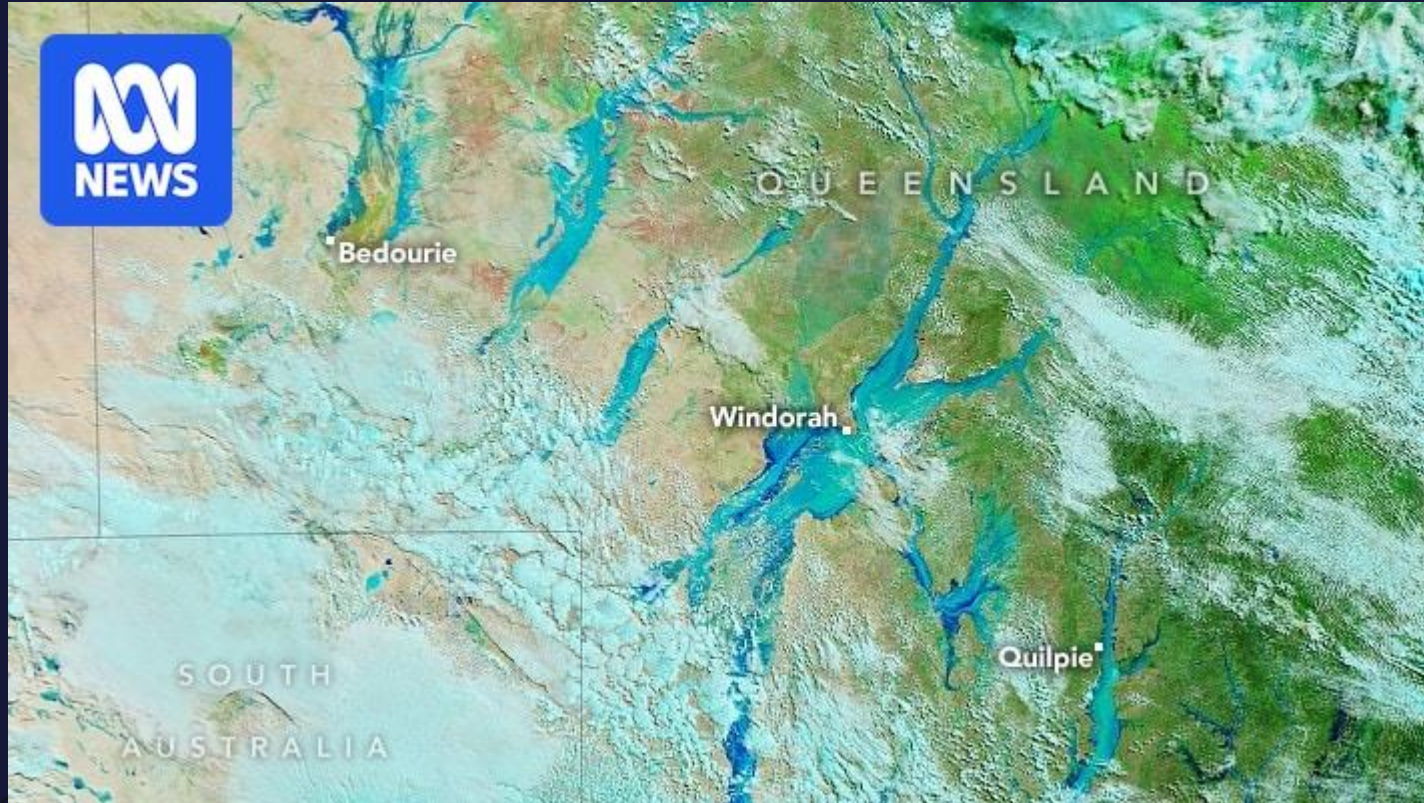

Calibration & Validation Shepparton, VIC

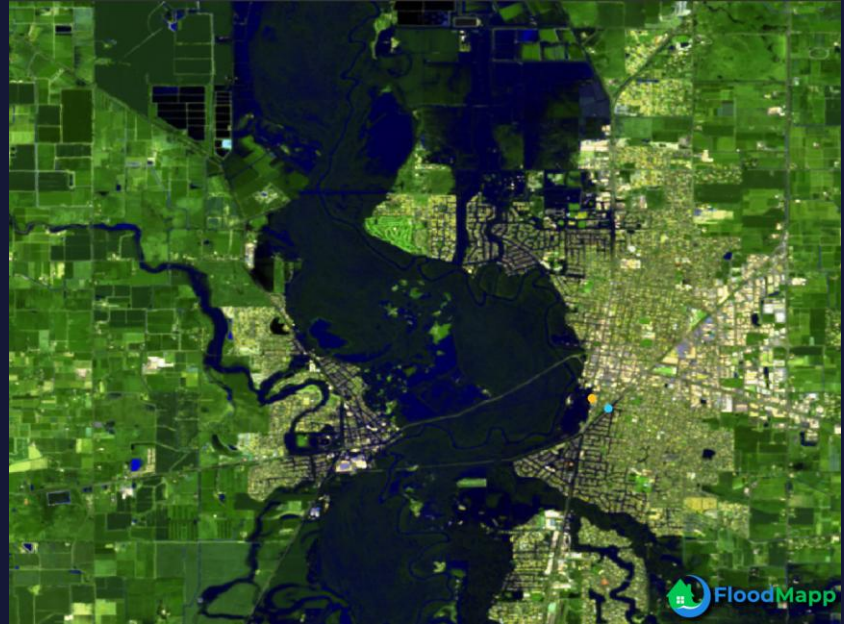
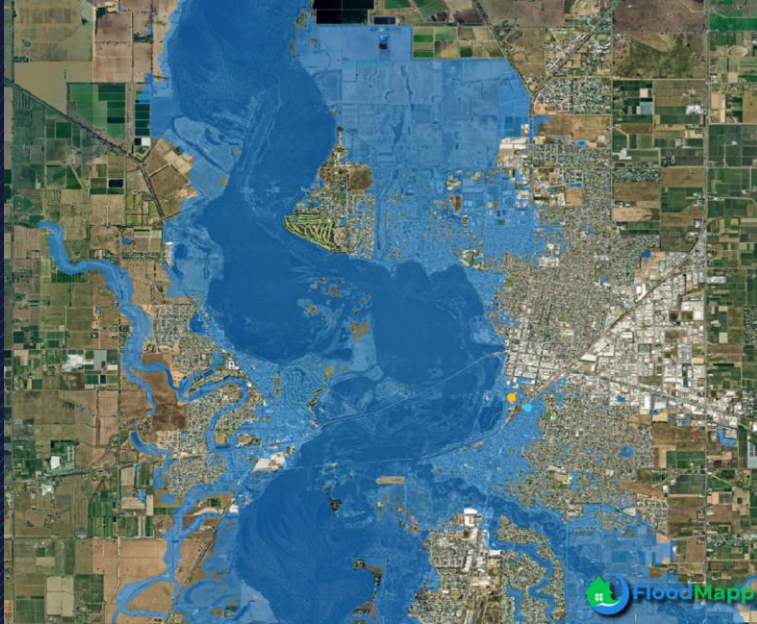

17/10/2022

Surface Water Observation - Discharge

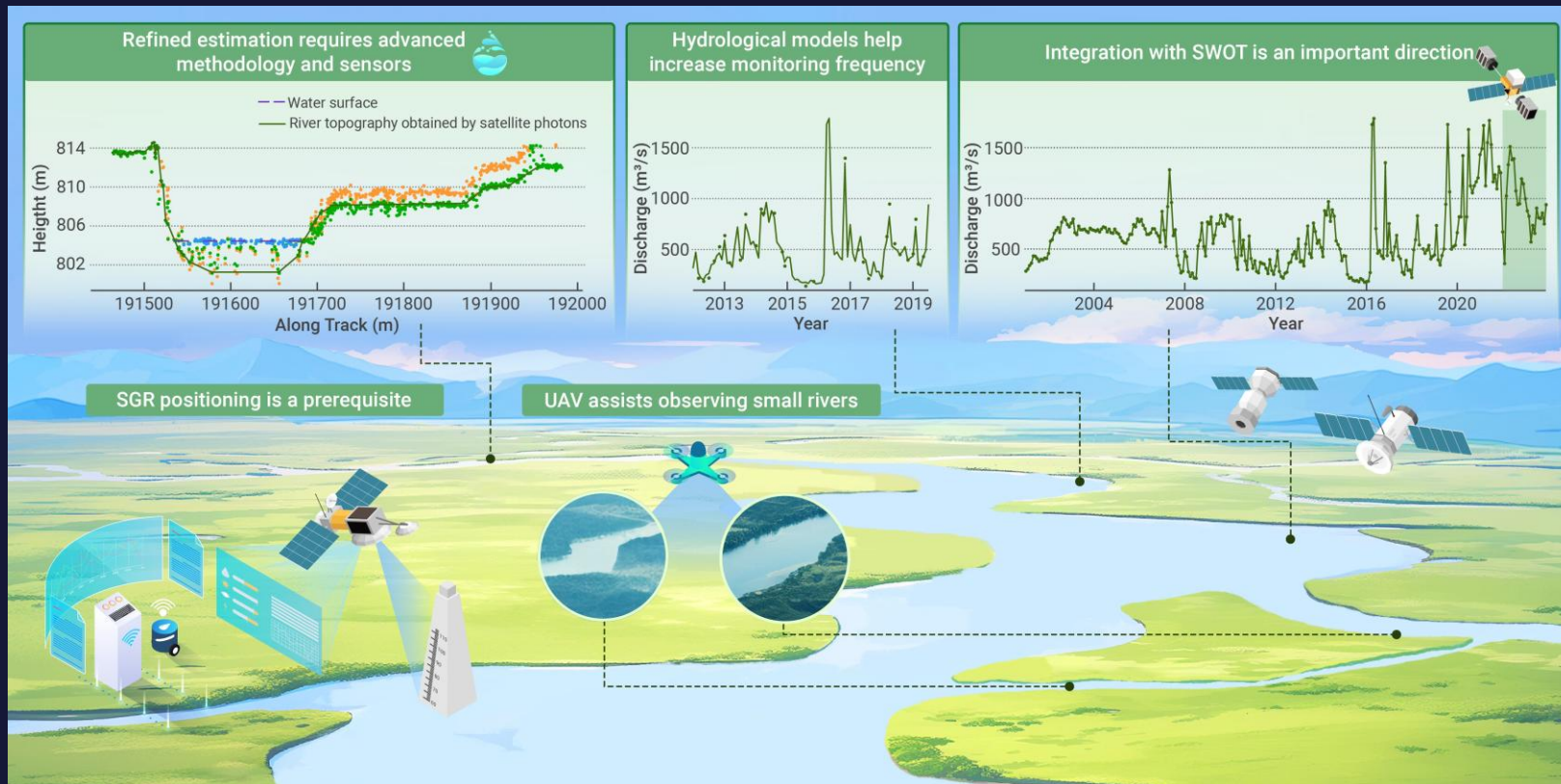

Flooding in Lodi, NJ.

Flooding in Norfolk, VA.

Bathymetry / Cross sections

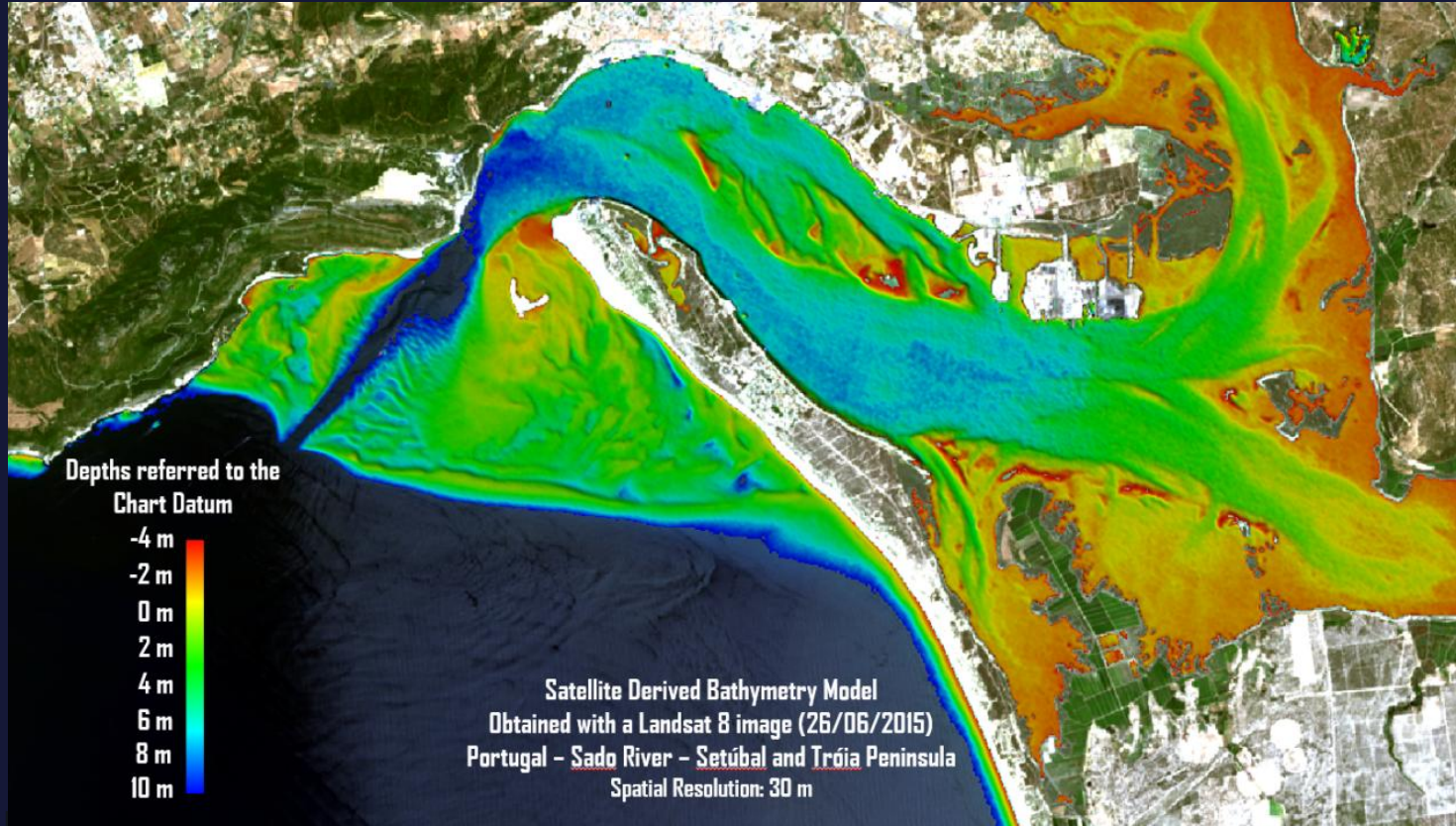



Thank you!

Questions?

 juliette@floodmapp.com

 +1 262-744-0617

 www.floodmapp.com

